

**SS20/22 VIEIRA DO MINHO**  
**GUIA DO ESPECTADOR / SPECTATOR'S GUIDE**



**vodafone** **rally de Portugal** **2026**  
 AUTOMÓVEL CLUB DE PORTUGAL

**7-10/5/2026**

**VODAFONE RALLY DE PORTUGAL**

RALLYDEPORTUGAL.PT

EVENT ORGANISATION



MAIN SPONSOR



SPONSORS





**rally de Portugal**  
2026



AUTOMÓVEL CLUB DE PORTUGAL



AS ZONAS DESTINADAS  
AOS ESPECTADORES  
ESTÃO ASSINALADAS  
COM A COR VERDE.  
REMANEJANTES LOCAIS  
SÃO INTERDITOS.

**NUNCA:**

- Se desloque para zonas proibidas
- Ande no troço
- Se posicione no troço
- Fique abaixo do nível do troço
- Se coloque à frente de setas ou sinais
- Esteja em zonas proibidas
- Esteja em cima de paredes ou vedações
- Se posicione perto dos limites do troço
- Bloqueie vias de emergência
- Ponha em causa a sua segurança ou dos pilotos
- Esteja distraído
- Remova setas ou sinais do troço
- Seja você a interromper a especial
- Caminhe no troço 30 minutos antes do primeiro carro

**Tenha sempre em mente que:**

- O inesperado pode acontecer
- Se desrespeitar as instruções dos Marshals a especial será interrompida

**SEMPRE:**

- Veja o espectáculo nas zonas destinadas ao público
- Espere o inesperado
- Ouça os carros em aproximação
- Garanta que tem espaço para se mover rapidamente
- Mantenha-se alerta
- Mantenha as crianças em segurança e supervisionadas
- Tente colocar-se atrás de algo sólido e resistente
- Mantenha os cães presos com trela
- Siga as instruções dos Marshals e dos agentes da autoridade
- Ajude os Marshals a garantirem a sua segurança e a da especial
- Esteja posicionado até 30 minutos antes do primeiro carro



AREAS ASSIGNED  
TO SPECTATORS ARE  
INDICATED BY  
THE GREEN COLOR.  
ALL REMAINING AREAS  
ARE NO-GO AREAS.

**DON'T:**

- Access No-Go Areas
- Stand or walk on the track
- Stand below the level of the track
- Stand in front of arrows or signs
- Stand in No-Go Areas
- Stand or sit on log piles, walls or fences
- Sit close to the edge of the track
- Block escape routes
- Play games with your safety or the of the drivers
- Be distracted
- Remove stage signs or arrows
- Be the one to stop the stage
- Walk on the road 30 minutes before the first car

**Be sure that:**

- The unexpected can happen
- If you ignore Marshals instructions the Stage will be stopped

**ALWAYS:**

- Watch the Rally in areas assigned to spectators
- Expect the unexpected
- Listen for approaching cars
- Leave yourself room to move quickly
- Remain alert
- Keep children under supervision
- Try to keep behind something solid
- Keep dogs on a leash
- Do as Marshals and law enforcement agents ask
- Help the Marshal to run a safe stage
- Be in place 30 minutes before the first car

O VODAFONE RALLY DE PORTUGAL NO WRC É RESPONSABILIDADE DE TODOS.  
THE VODAFONE RALLY DE PORTUGAL ON THE WRC IS EVERYONE'S RESPONSIBILITY.



FIA  
Environmental  
Accreditation  
STAR RATING ★★★

Purpose»Driven



**POWERED BY PASSION  
SUSTAINABLE BY CHOICE**

**VAMOS DEIXAR APENAS MARCAS DE PNEU  
LET'S LEAVE NOTHING BUT TYRE TRACKS**



Use sacos de reciclagem  
Use recycling bags



Evite o plástico  
Avoid plastics



Evite a produção de resíduos  
Avoid the production of waste



Separe todos os resíduos  
Separate all the waste



Poupe água e energia  
Save water and energy



Partilhe o seu carro  
Share your car



Prefira o digital  
Prefer digital formats



Não deite lixo para o chão  
Do not litter

**AUTOMÓVEL CLUB DE PORTUGAL**



**AUTOMÓVEL  
CLUB DE PORTUGAL**



**apa**  
agência portuguesa  
do ambiente

**ENTRY LIST**

| Count | No. | Competitor                           | Driver<br>Co-Driver                         | Nat        | Car                       | Class<br>Group | Priority<br>Eligibility |
|-------|-----|--------------------------------------|---------------------------------------------|------------|---------------------------|----------------|-------------------------|
| 1     | 18  | TOYOTA GAZOO RACING WRT              | Takamoto KATSUTA<br>Aaron JOHNSTON          | JPN<br>IRL | TOYOTA<br>GR Yaris Rally1 | RC1<br>Rally1  | P1                      |
| 2     | 33  | TOYOTA GAZOO RACING WRT              | Elfyn EVANS<br>Scott MARTIN                 | GBR<br>GBR | TOYOTA<br>GR Yaris Rally1 | RC1<br>Rally1  | P1<br>M                 |
| 3     | 99  | TOYOTA GAZOO RACING WRT              | Oliver SOLBERG<br>Elliott EDMONDSON         | SWE<br>GBR | TOYOTA<br>GR Yaris Rally1 | RC1<br>Rally1  | P1<br>M                 |
| 4     | 5   | TOYOTA GAZOO RACING WRT2             | Sami PAJARI<br>Marko SALMINEN               | FIN<br>FIN | TOYOTA<br>GR Yaris Rally1 | RC1<br>Rally1  | P1<br>M/T               |
| 5     | 16  | HYUNDAI SHELL MOBIS WORLD RALLY TEAM | Adrien FOURMAUX<br>Alexandre CORIA          | FRA<br>FRA | HYUNDAI<br>i20 N Rally1   | RC1<br>Rally1  | P1<br>M                 |
| 6     | 1   | TOYOTA GAZOO RACING WRT              | Sébastien OGIER<br>Vincent LANDAIS          | FRA<br>FRA | TOYOTA<br>GR Yaris Rally1 | RC1<br>Rally1  | P1<br>M                 |
| 7     | 11  | HYUNDAI SHELL MOBIS WORLD RALLY TEAM | Thierry NEUVILLE<br>Martijn WYDAEGHE        | BEL<br>BEL | HYUNDAI<br>i20 N Rally1   | RC1<br>Rally1  | P1<br>M                 |
| 8     | 95  | M-SPORT FORD WORLD RALLY TEAM        | Jon ARMSTRONG<br>Shane BYRNE                | IRL<br>IRL | FORD<br>Puma Rally1       | RC1<br>Rally1  | P1<br>M                 |
| 9     | 55  | M-SPORT FORD WORLD RALLY TEAM        | Joshua MCERLEAN<br>Eoin TREACY              | IRL<br>IRL | FORD<br>Puma Rally1       | RC1<br>Rally1  | P1<br>M                 |
| 10    | 22  | M-SPORT FORD WORLD RALLY TEAM        | Mārtiņš SESKS<br>Renārs FRANCIS             | LAT<br>LAT | FORD<br>Puma Rally1       | RC1<br>Rally1  | P1                      |
| 11    | 6   | HYUNDAI SHELL MOBIS WORLD RALLY TEAM | Daniel SORDO<br>Cándido CARRERA             | ESP<br>ESP | HYUNDAI<br>i20 N Rally1   | RC1<br>Rally1  | P1<br>M                 |
| 12    | 20  | RAUTIO MOTORSPORT                    | Roope KORHONEN<br>Anssi VIINIKKA            | FIN<br>FIN | TOYOTA<br>GR Yaris        | RC2<br>Rally2  | P2<br>WRC2 (DC/CC)      |
| 13    | 21  | LANCIA CORSE HF                      | Yohan ROSSEL<br>Arnaud DUNAND               | FRA<br>FRA | LANCIA<br>Ypsilon HF      | RC2<br>Rally2  | P2<br>WRC2 (T/D/C)      |
| 14    | 23  | TOKSPORT WRT                         | Robert VIRVES<br>Jakko VIILO                | EST<br>EST | SKODA<br>Fabia RS         | RC2<br>Rally2  | P2<br>WRC2 (T)          |
| 15    | 24  | ROBERTO DAPRÀ                        | Roberto DAPRÀ<br>Luca GUGLIELMETTI          | ITA<br>ITA | SKODA<br>Fabia RS         | RC2<br>Rally2  | P2<br>WRC2 (DC/CC)      |
| 16    | 25  | LANCIA CORSE HF                      | Nikolay GRYAZIN<br>Konstantin ALEKSANDROV   | BUL<br>KGZ | LANCIA<br>Ypsilon HF      | RC2<br>Rally2  | P2<br>WRC2 (T)          |
| 17    | 26  | GUS GREENSMITH                       | Gus GREENSMITH<br>Jonas ANDERSSON           | GBR<br>SWE | TOYOTA<br>GR Yaris        | RC2<br>Rally2  | P2<br>WRC2 (D/C)        |
| 18    | 27  | TEEMU SUNINEN                        | Teemu SUNINEN<br>Janni HUSSI                | FIN<br>FIN | TOYOTA<br>GR Yaris        | RC2<br>Rally2  | P2<br>WRC2 (D/C)        |
| 19    | 28  | FABRIZIO ZALDIVAR                    | Fabrizio ZALDIVAR<br>Marcelo DER OHANNESIAN | PAR<br>ITA | SKODA<br>Fabia RS         | RC2<br>Rally2  | P2<br>WRC2 (DC/CC)      |
| 20    | 29  | TOKSPORT WRT                         | Andreas MIKKELSEN<br>Jørn LISTERUD          | NOR<br>NOR | SKODA<br>Fabia RS         | RC2<br>Rally2  | P2<br>WRC2 (T/D/C)      |
| 21    | 30  | ERIC CAMILLI                         | Eric CAMILLI<br>Thibault DE LA HAYE         | FRA<br>FRA | SKODA<br>Fabia RS         | RC2<br>Rally2  | P2<br>WRC2 (D/C)        |
| 22    | 31  | TOYOTA ESPAÑA                        | Alejandro CACHÓN<br>Borja ROZADA            | ESP<br>ESP | TOYOTA<br>GR Yaris        | RC2<br>Rally2  | P2<br>WRC2 (DC/C)       |
| 23    | 32  | MT RACING SRL                        | Giovanni TRENTIN<br>Pietro Elia OMETTO      | ITA<br>ITA | SKODA<br>Fabia RS         | RC2<br>Rally2  | P2<br>WRC2 (DC/CC)      |
| 24    | 34  | MATTÉO CHATILLON                     | Mattéo CHATILLON<br>Maxence CORNUAU         | FRA<br>FRA | SKODA<br>Fabia RS         | RC2<br>Rally2  | P2<br>WRC2 (DC/CC)      |
| 25    | 35  | M-SPORT FORD WORLD RALLY TEAM        | Romet JÜRGENSON<br>Siim OJA                 | EST<br>EST | FORD<br>Fiesta Mk II      | RC2<br>Rally2  | P2<br>WRC2 (DC/CC)      |
| 26    | 36  | PH.PH                                | Jan SOLANS<br>Rodrigo SANJUAN               | ESP<br>ESP | SKODA<br>Fabia RS         | RC2<br>Rally2  | P2<br>WRC2 (DC/CC)      |
| 27    | 37  | M-SPORT FORD WORLD RALLY TEAM        | Mille JOHANSSON<br>Johan GRÖNVALL           | SWE<br>SWE | FORD<br>Fiesta Mk II      | RC2<br>Rally2  | P2<br>WRC2 (DC/CC)      |
| 28    | 38  | PRINTSPORT                           | Yuki YAMAMOTO<br>James FULTON               | JPN<br>IRL | TOYOTA<br>GR Yaris        | RC2<br>Rally2  | P2                      |
| 29    | 39  | PABLO SARRAZIN                       | Pablo SARRAZIN<br>Yannick ROCHE             | FRA<br>FRA | LANCIA<br>Ypsilon HF      | RC2<br>Rally2  | P2<br>WRC2 (DC/CC)      |
| 30    | 40  | ELIOTT DELECOUR                      | Eliott DELECOUR<br>Romain ROCHE             | FRA<br>FRA | TOYOTA<br>GR Yaris        | RC2<br>Rally2  | P2<br>WRC2 (DC/CC)      |
| 31    | 41  | ORSÁK RALLYSPORT                     | Tristan CHARPENTIER<br>Loris PASCAUD        | FRA<br>FRA | SKODA<br>Fabia RS         | RC2<br>Rally2  | P2<br>WRC2 (DC/CC)      |
| 32    | 42  | ALEJANDRO MAURO                      | Alejandro MAURO<br>Ariday BONILLA           | MEX<br>ESP | SKODA<br>Fabia RS         | RC2<br>Rally2  | P2<br>WRC2 (DC/CC)      |
| 33    | 43  | HARRY BATES                          | Harry BATES<br>Keaton WILLIAMS              | AUS<br>GBR | TOYOTA<br>GR Yaris        | RC2<br>Rally2  | P2<br>WRC2 (DC/CC)      |

**ENTRY LIST**

| Count | No. | Competitor                       | Driver<br>Co-Driver                    | Nat        | Car                    | Class<br>Group | Priority<br>Eligibility |
|-------|-----|----------------------------------|----------------------------------------|------------|------------------------|----------------|-------------------------|
| 34    | 44  | ARMINDO ARAÚJO                   | Armindo ARAÚJO<br>Luís RAMALHO         | POR<br>POR | SKODA<br>Fabia RS      | RC2<br>Rally2  | P2<br>WRC2 (DC/CC)      |
| 35    | 45  | JOSÉ PEDRO FONTES                | José Pedro FONTES<br>Inês PONTE        | POR<br>POR | LANCIA<br>Ypsilon HF   | RC2<br>Rally2  | P2                      |
| 36    | 46  | FERRAN JUBANY                    | Ferran JUBANY<br>Alejandro LÓPEZ       | ESP<br>ESP | SKODA<br>Fabia RS      | RC2<br>Rally2  | P2<br>WRC2 (DC/CC)      |
| 37    | 47  | RICARDO TEODÓSIO                 | Ricardo TEODÓSIO<br>José TEIXEIRA      | POR<br>POR | CITROEN<br>C3          | RC2<br>Rally2  | P2                      |
| 38    | 48  | PEDRO MEIRELES                   | Pedro MEIRELES<br>Mário CASTRO         | POR<br>POR | SKODA<br>Fabia RS      | RC2<br>Rally2  | P2<br>WRC2 (DCM/CCM)    |
| 39    | 49  | RÚBEN RODRIGUES                  | Rúben RODRIGUES<br>Rui RAIMUNDO        | POR<br>POR | TOYOTA<br>GR Yaris     | RC2<br>Rally2  | P2<br>WRC2 (DC/CC)      |
| 40    | 50  | GONÇALO HENRIQUES                | Gonçalo HENRIQUES<br>Inês VEIGA        | POR<br>POR | HYUNDAI<br>i20 N       | RC2<br>Rally2  | P2                      |
| 41    | 51  | PEDRO ALMEIDA                    | Pedro ALMEIDA<br>António COSTA         | POR<br>POR | TOYOTA<br>GR Yaris     | RC2<br>Rally2  | P2                      |
| 42    | 52  | DIOGO MARÚJO                     | Diogo MARÚJO<br>Jorge CARVALHO         | POR<br>POR | SKODA<br>Fabia Evo     | RC2<br>Rally2  | P2<br>WRC2 (DC/CC)      |
| 43    | 53  | HUGO LOPES                       | Hugo LOPES<br>Magda OLIVEIRA           | POR<br>POR | HYUNDAI<br>i20 N       | RC2<br>Rally2  | P2                      |
| 44    | 54  | PAULO NETO                       | Paulo NETO<br>Carlos MAGALHÃES         | POR<br>POR | SKODA<br>Fabia RS      | RC2<br>Rally2  | P2<br>WRC2 (DCM/CCM)    |
| 45    | 56  | DIOGO SALVI                      | Diogo SALVI<br>Gonçalo CUNHA           | POR<br>POR | SKODA<br>Fabia RS      | RC2<br>Rally2  | P2<br>WRC2 (DCM/CC)     |
| 46    | 57  | RICARDO FILIPE                   | Ricardo FILIPE<br>Filipe CARVALHO      | POR<br>POR | SKODA<br>Fabia         | RC2<br>Rally2  | P2<br>WRC2 (DC/CC)      |
| 47    | 58  | BERNHARD TEN BRINKE              | Bernhard TEN BRINKE<br>Tom WOODBURN    | NED<br>GBR | TOYOTA<br>GR Yaris     | RC2<br>Rally2  | P2<br>WRC2 (DC/CC)      |
| 48    | 59  | PRINTSPORT                       | Adrien MOSCA<br>Julie AMBLARD          | FRA<br>FRA | TOYOTA<br>GR Yaris     | RC2<br>Rally2  | P2<br>WRC2 (DC/CC)      |
| 49    | 60  | MIGUEL GRANADOS                  | Miguel GRANADOS<br>Marc MARTÍ          | MEX<br>ESP | SKODA<br>Fabia RS      | RC2<br>Rally2  | P2<br>WRC2 (DCM/CM)     |
| 50    | 61  | TIAGO SILVA                      | Tiago SILVA<br>Jorge HENRIQUES         | POR<br>POR | SKODA<br>Fabia         | RC2<br>Rally2  | P2<br>WRC2 (DC/CC)      |
| 51    | 62  | GP GARAGE MY TEAM                | Uğur SOYLU<br>Onur VATANSEVER          | TUR<br>TUR | SKODA<br>Fabia RS      | RC2<br>Rally2  | P2<br>WRC2 (DCM/CC)     |
| 52    | 63  | EUGEN CĂRĂGUI                    | Eugen CĂRĂGUI<br>Robert FUS            | ROU<br>ROU | CITROEN<br>C3          | RC2<br>Rally2  | P2<br>WRC2 (DC/CC)      |
| 53    | 64  | JORGE MARTÍNEZ                   | Jorge MARTÍNEZ<br>Marcelo BRIZIO       | PER<br>ARG | HYUNDAI<br>i20 N       | RC2<br>Rally2  | P2<br>WRC2 (DCM/CCM)    |
| 54    | 65  | MATTEO FONTANA                   | Matteo FONTANA<br>Alessandro ARNABOLDI | ITA<br>ITA | FORD<br>Fiesta Rally3  | RC3<br>Rally3  | P3<br>WRC3              |
| 55    | 66  | ERIC ROYÈRE                      | Eric ROYÈRE<br>Maxime ANDERNACK        | FRA<br>BEL | FORD<br>Fiesta Rally3  | RC3<br>Rally3  | P3<br>WRC3              |
| 56    | 67  | NATANIEL BRUUN                   | Nataniel BRUUN<br>Javier MARTÍNEZ      | BOL<br>ESP | FORD<br>Fiesta Rally3  | RC3<br>Rally3  | P3<br>WRC3              |
| 57    | 68  | ANDRE MARTINEZ MERIZALDE ZAVALA  | André MARTÍNEZ<br>Matias ARANGUREN     | PER<br>ARG | FORD<br>Fiesta Rally3  | RC3<br>Rally3  | P3<br>WRC3              |
| 58    | 69  | TOYOTA GAZOO RACING WRT NG       | Jarkko NIKARA<br>Tomiya MAEKAWA        | FIN<br>JPN | RENAULT<br>Clio Rally3 | RC3<br>Rally3  | P3<br>WRC3              |
| 59    | 70  | CALLE CARLBERG                   | Calle CARLBERG<br>Jørgen ERIKSEN       | SWE<br>IRL | FORD<br>Fiesta Rally3  | RC3<br>Rally3  | P4<br>JWRC              |
| 60    | 71  | CASTROL FORD TEAM TÜRKIYE        | Ali TÜRKKAN<br>Oytun ALBAYRAK          | TUR<br>FIN | FORD<br>Fiesta Rally3  | RC3<br>Rally3  | P4<br>JWRC / WRC3       |
| 61    | 72  | LEEVI LASSILA                    | Leevi LASSILA<br>Mikko LUKKA           | FIN<br>NOR | FORD<br>Fiesta Rally3  | RC3<br>Rally3  | P4<br>JWRC              |
| 62    | 73  | GIL MEMBRADO                     | Gil MEMBRADO<br>Adrián PÉREZ           | ESP<br>ESP | FORD<br>Fiesta Rally3  | RC3<br>Rally3  | P4<br>JWRC / WRC3       |
| 63    | 74  | RAÚL HERNÁNDEZ                   | Raúl HERNÁNDEZ<br>José MURADO          | ESP<br>FRA | FORD<br>Fiesta Rally3  | RC3<br>Rally3  | P4<br>JWRC / WRC3       |
| 64    | 75  | TEAM PETROL OFISI                | Kerem KAZAZ<br>Corentin SILVESTRE      | TUR<br>TUR | FORD<br>Fiesta Rally3  | RC3<br>Rally3  | P4<br>JWRC / WRC3       |
| 65    | 76  | MOTORSPORT IRELAND RALLY ACADEMY | Craig RAHILL<br>Conor SMITH            | IRL<br>ESP | FORD<br>Fiesta Rally3  | RC3<br>Rally3  | P4<br>JWRC              |
| 66    | 77  | BAPORO MOTORSPORT CA             | Óscar RAL<br>David VAZQUEZ             | ESP<br>ESP | SKODA<br>Fabia Evo     | RC2<br>Rally2  |                         |

## ENTRY LIST

| Count | No. | Competitor           | Driver<br>Co-Driver                   | Nat        | Car                    | Class<br>Group | Priority<br>Eligibility |
|-------|-----|----------------------|---------------------------------------|------------|------------------------|----------------|-------------------------|
| 67    | 78  | HUGUES LAPOUILLE     | Hugues LAPOUILLE<br>Leo LAPOUILLE     | FRA<br>FRA | SKODA<br>Fabia         | RC2<br>Rally2  |                         |
| 68    | 79  | SYLVAIN TAMISIER     | Sylvain TAMISIER<br>Mathieu TAMISIER  | FRA<br>FRA | RENAULT<br>Clio Rally3 | RC3<br>Rally3  |                         |
| 69    | 80  | HELDER MIRANDA       | Helder MIRANDA<br>Vitor PEREIRA       | POR<br>POR | PEUGEOT<br>208 Rally4  | RC4<br>Rally4  |                         |
| 70    | 81  | PIERLEONARDO BANCHER | Pierleonardo BANCHER<br>Andrea MARCON | ITA<br>ITA | SKODA<br>Fabia RS      | RC2<br>Rally2  |                         |

Approved by the FIA 15.4.2026

**ITINERARY (Sunday)**
**10.5.2026**

| TC                               | LOCATION                                       | SS<br>dist.  | Liaison<br>dist. | Total<br>dist. | Target<br>time | First<br>car due |
|----------------------------------|------------------------------------------------|--------------|------------------|----------------|----------------|------------------|
| <b>START Section 6 - Exponor</b> |                                                |              |                  |                |                |                  |
| 19D                              | Parc Fermé <b>OUT</b>                          |              |                  |                |                | 6:30             |
| <b>RZ</b>                        | Refuel Exponor Matosinhos                      |              | (1,27)           |                |                |                  |
| <b>12</b>                        | Distance to next refuel                        | (21,60)      | (138,45)         | (160,05)       |                |                  |
| 20                               | Senhora da Fé                                  |              | 97,23            | 97,23          | 1:32           | 8:02             |
| <b>SS20</b>                      | <b>Vieira do Minho 1</b>                       | <b>21,60</b> |                  |                |                | <b>8:05</b>      |
| <b>RZ</b>                        | Refuel Fafe - Zona Industrial                  |              | (42,49)          |                |                |                  |
| <b>13</b>                        | Distance to next refuel                        | (32,78)      | (74,58)          | (107,36)       |                |                  |
| 21                               | Ruivães                                        |              | 44,74            | 66,34          | 1:24           | 9:29             |
| <b>SS21</b>                      | <b>Fafe 1 (Live TV)</b>                        | <b>11,18</b> |                  |                |                | <b>9:35</b>      |
| 22                               | Senhora da Fé                                  |              | 22,98            | 34,16          | 0:57           | 10:32            |
| <b>SS22</b>                      | <b>Vieira do Minho 2</b>                       | <b>21,60</b> |                  |                |                | <b>10:35</b>     |
| 22A                              | Fafe - Regroup <b>IN</b>                       |              | 42,90            | 64,50          | 1:20           | 11:55            |
| 22B                              | Fafe - Regroup <b>OUT</b>                      |              |                  |                | 0:55           | 12:50            |
| <b>RZ</b>                        | Refuel Fafe - Zona Industrial                  |              | (6,45)           |                |                |                  |
| <b>14</b>                        | Distance to Finish of Rally                    | (11,18)      | (98,29)          | (109,47)       |                |                  |
| 23                               | Ruivães                                        |              | 8,62             | 8,62           | 0:22           | 13:12            |
| <b>SS23</b>                      | <b>Fafe 2 (Wolf Power Stage) (Live TV)</b>     | <b>11,18</b> |                  |                |                | <b>13:15</b>     |
| 23A*                             | Podium Holding <b>IN</b>                       |              | 0,20             | 11,38          | 0:20           | 13:35            |
| 23B                              | Podium Holding <b>OUT</b>                      |              |                  |                |                |                  |
| 23C*                             | Technical Zone & Parc Fermé <b>IN - FINISH</b> |              | 95,92            | 95,92          | 1:30           | (15:05)          |
|                                  | <i>*early check-in allowed</i>                 |              |                  |                |                |                  |
| <b>Sunday totals</b>             |                                                | <b>65,56</b> | <b>312,59</b>    | <b>378,15</b>  |                |                  |
|                                  | Sunrise                                        |              |                  |                |                | 6:17             |
|                                  | Sunset                                         |              |                  |                |                | 20:44            |

Section 6

Section 7

**TOTALS OF THE RALLY**

|                      | SS            | Liaison        | Total          | % SS           |
|----------------------|---------------|----------------|----------------|----------------|
| Thursday - 3 SS      | 37,25         | 177,08         | 214,33         | 17,38 %        |
| Friday - 7 SS        | 96,22         | 505,06         | 601,28         | 16,00 %        |
| Saturday - 9 SS      | 145,88        | 534,94         | 680,82         | 21,43 %        |
| Sunday - 4 SS        | 65,56         | 312,59         | 378,15         | 17,34 %        |
| <b>Total - 23 SS</b> | <b>344,91</b> | <b>1529,67</b> | <b>1874,58</b> | <b>18,40 %</b> |

(V3 - 22.04.2026)

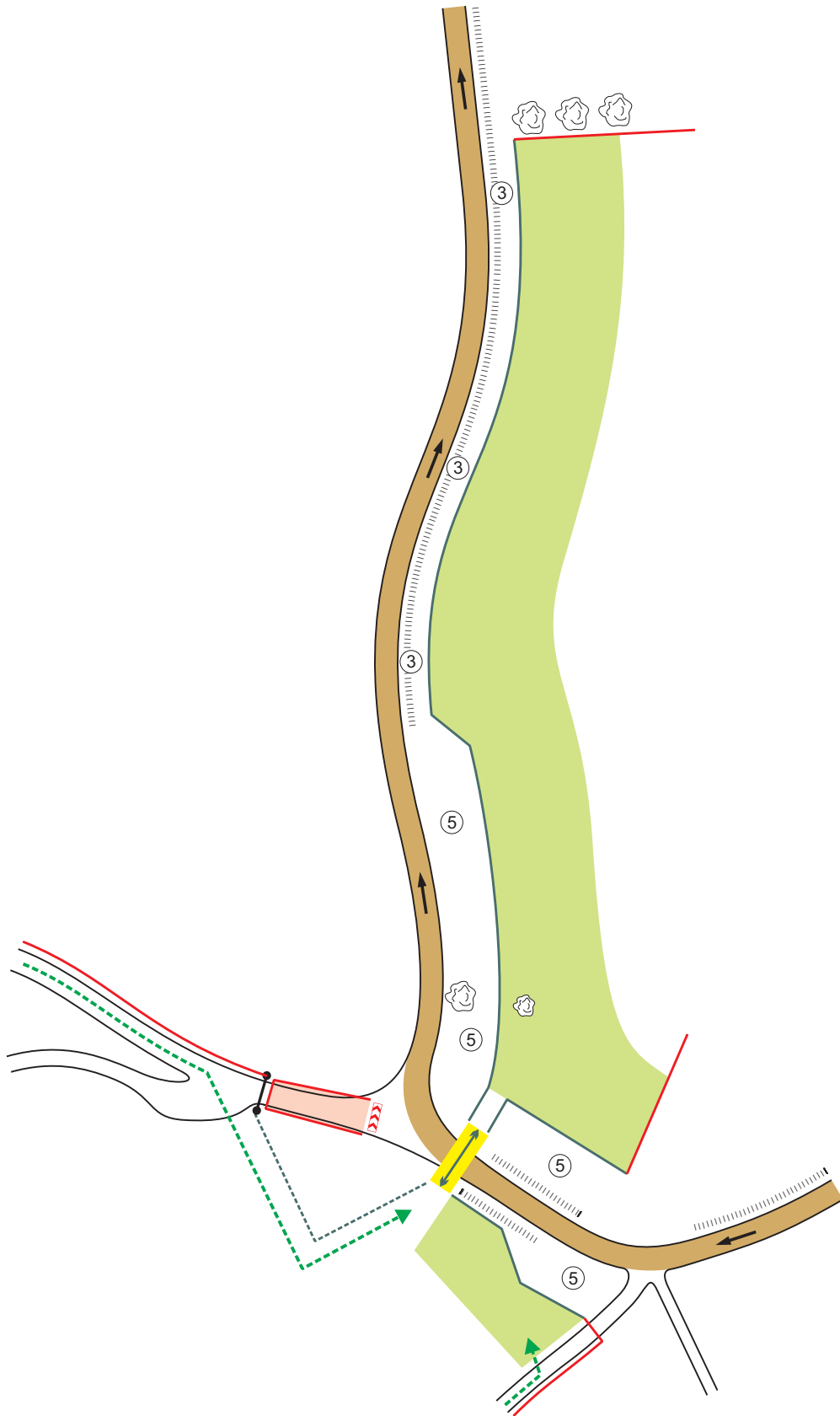

0,0

0,00

1

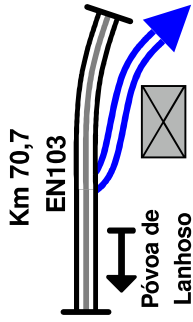

Click or scan to get here by Waze  
Clique ou scan para chegar aqui por Waze



41°39.746'N  
8°09.777'W

0,5

0,50

2

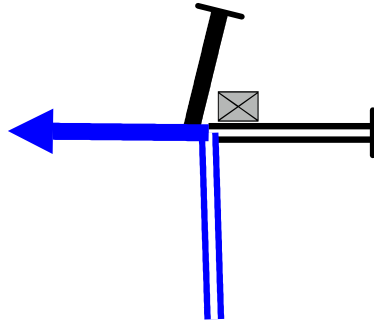

Estrada de terra  
Gravel road

1,5

1,00

3



ZE1

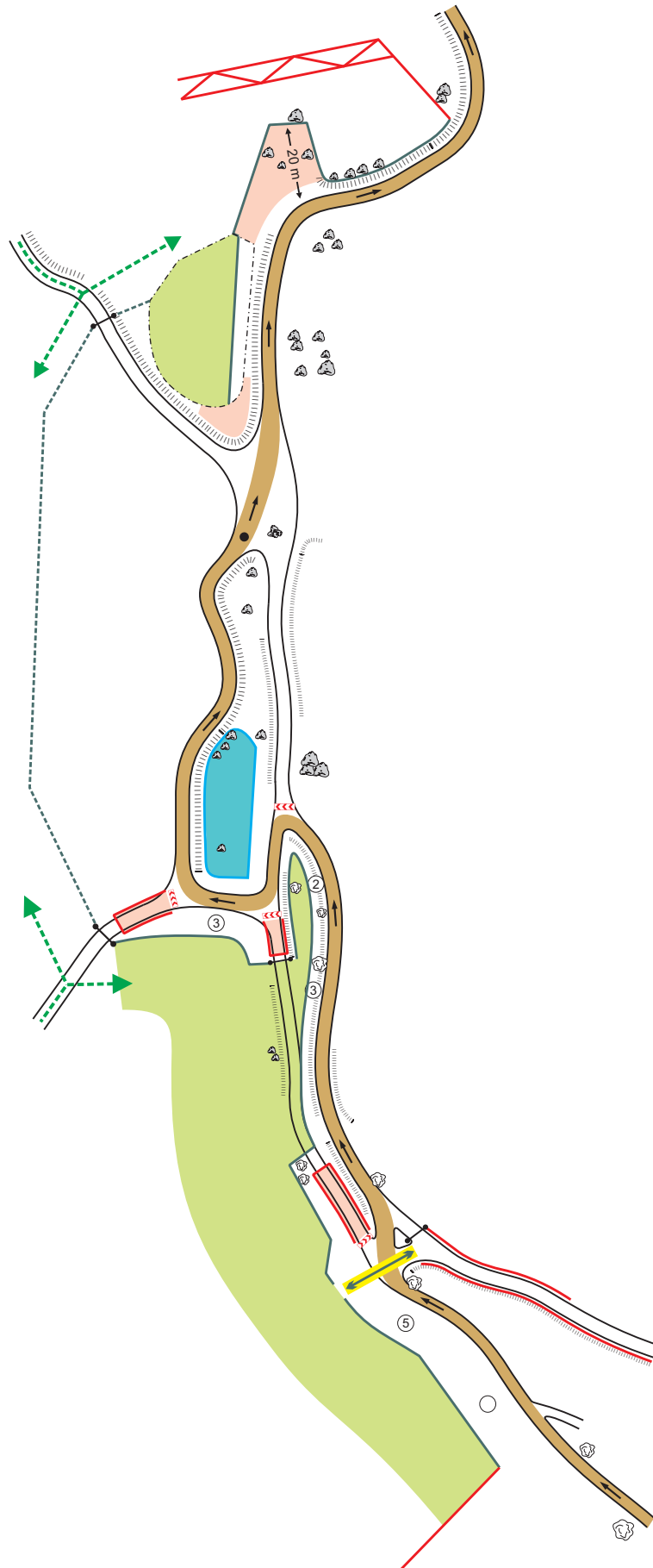

0,0

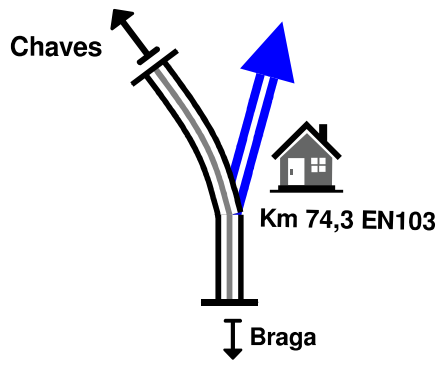

Click or scan to  
get here by Waze  
Clique ou scan para  
chegar aqui por Waze



Direção / Direction  
Cubo de Cima

41°40.512'N  
8°08.217'W

0,00

1

0,2

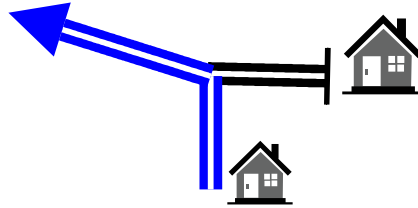

0,20

2

1,1

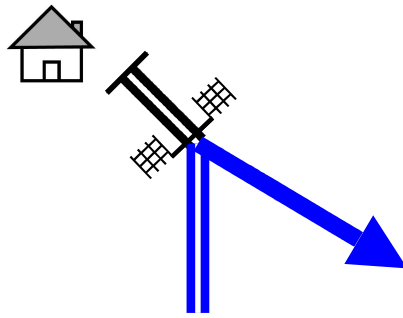

Estrada de Terra  
Gravel Road

0,90

3

3,4



ZE2

2,30

4

0,0

(Salamonde)

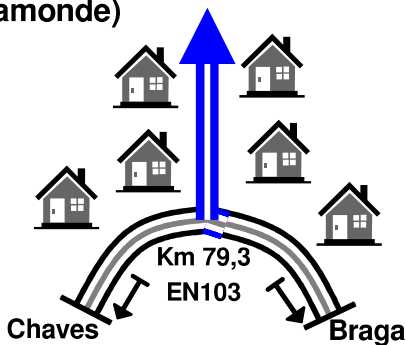

Click or scan to  
get here by Waze  
Clique ou scan para  
chegar aqui por Waze



Direção / Direction  
Cemitério

41°40.937'N  
8°05.553'W

0,00

1

0,2

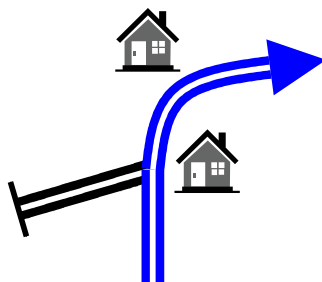

0,20

2

0,6

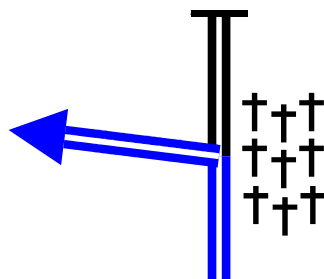

Estrada em empedrado  
Cobblestone road

0,40

3

0,8

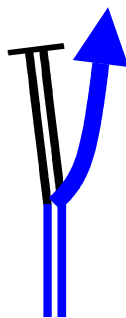

Estrada de Terra  
Gravel Road

0,20

4

4,2



ZE2

3,40

5

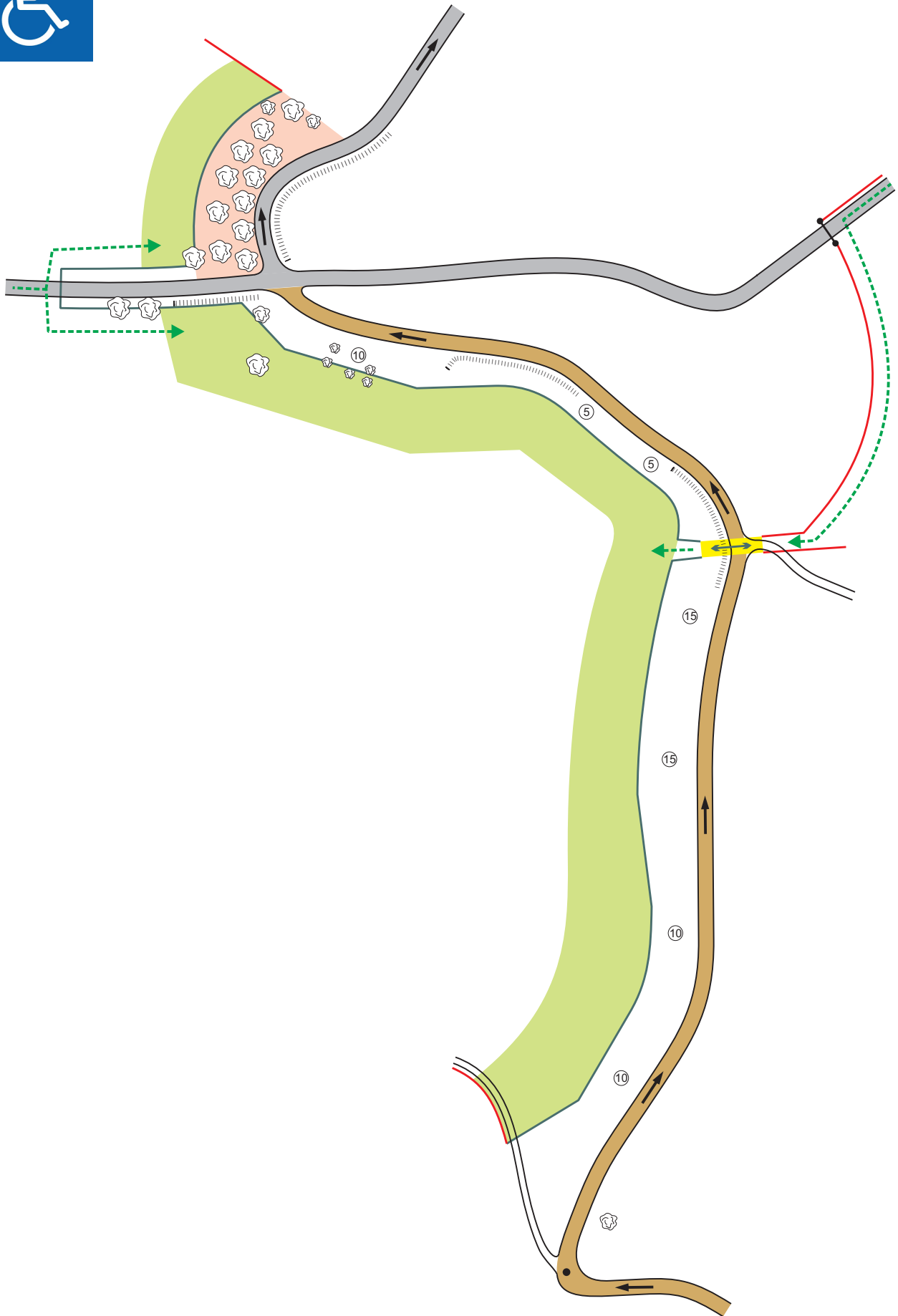

0,0

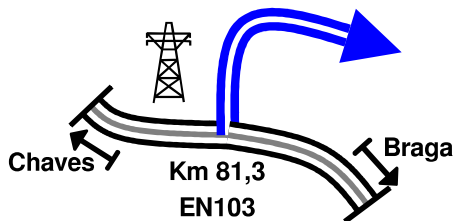

Click or scan to  
get here by Waze  
Clique ou scan para  
chegar aqui por Waze



Direção / Direction  
Serradela

41°40.882'N  
8°04.202'W

0,00

1

1,5

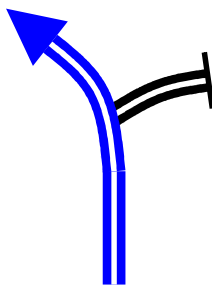

1,50

2

4,1

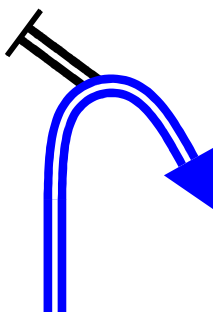

2,60

3

4,7

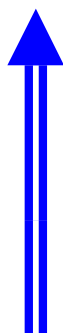

0,60

4



|  |  |         |                        |    |           |  |  |
|--|--|---------|------------------------|----|-----------|--|--|
|  |  | SS / PC | <b>Vieira do Minho</b> | ZE | <b>04</b> |  |  |
|--|--|---------|------------------------|----|-----------|--|--|

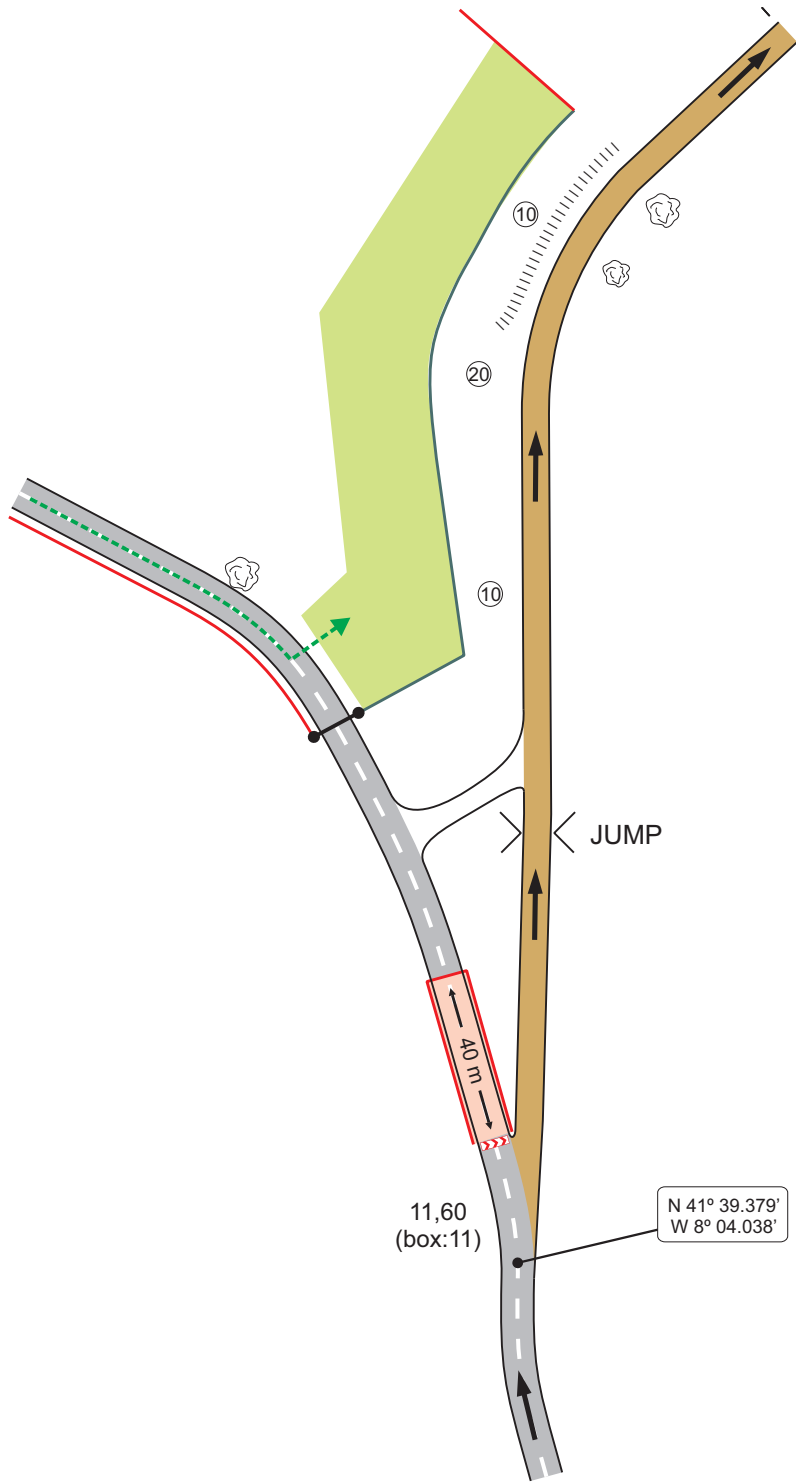

0,0

(Botica)

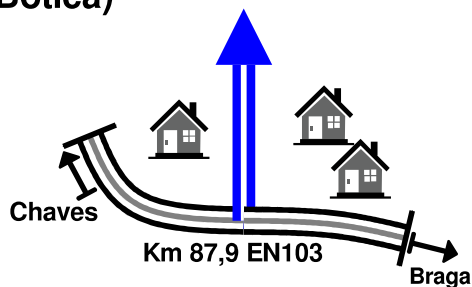

Click or scan to  
get here by Waze

Clique ou scan para  
chegar aqui por Waze



Direção / Direction  
Zebra

0,00

1

1,5

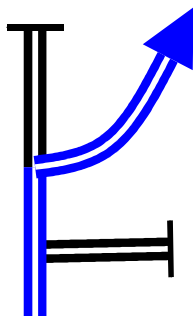

Direção / Direction  
Zebra

1,50

2

3,1

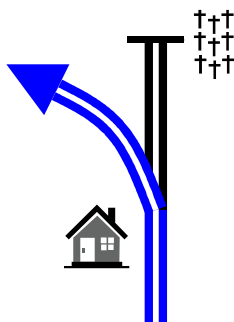

1,60

3

3,5

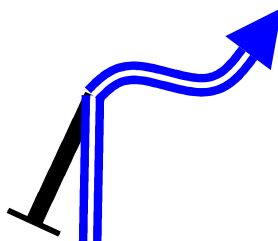

0,40

4

8,2

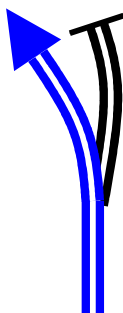

4,70

5

**10,6**

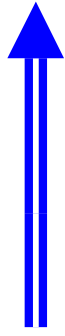

**ZE4**

**2,40**

**6**

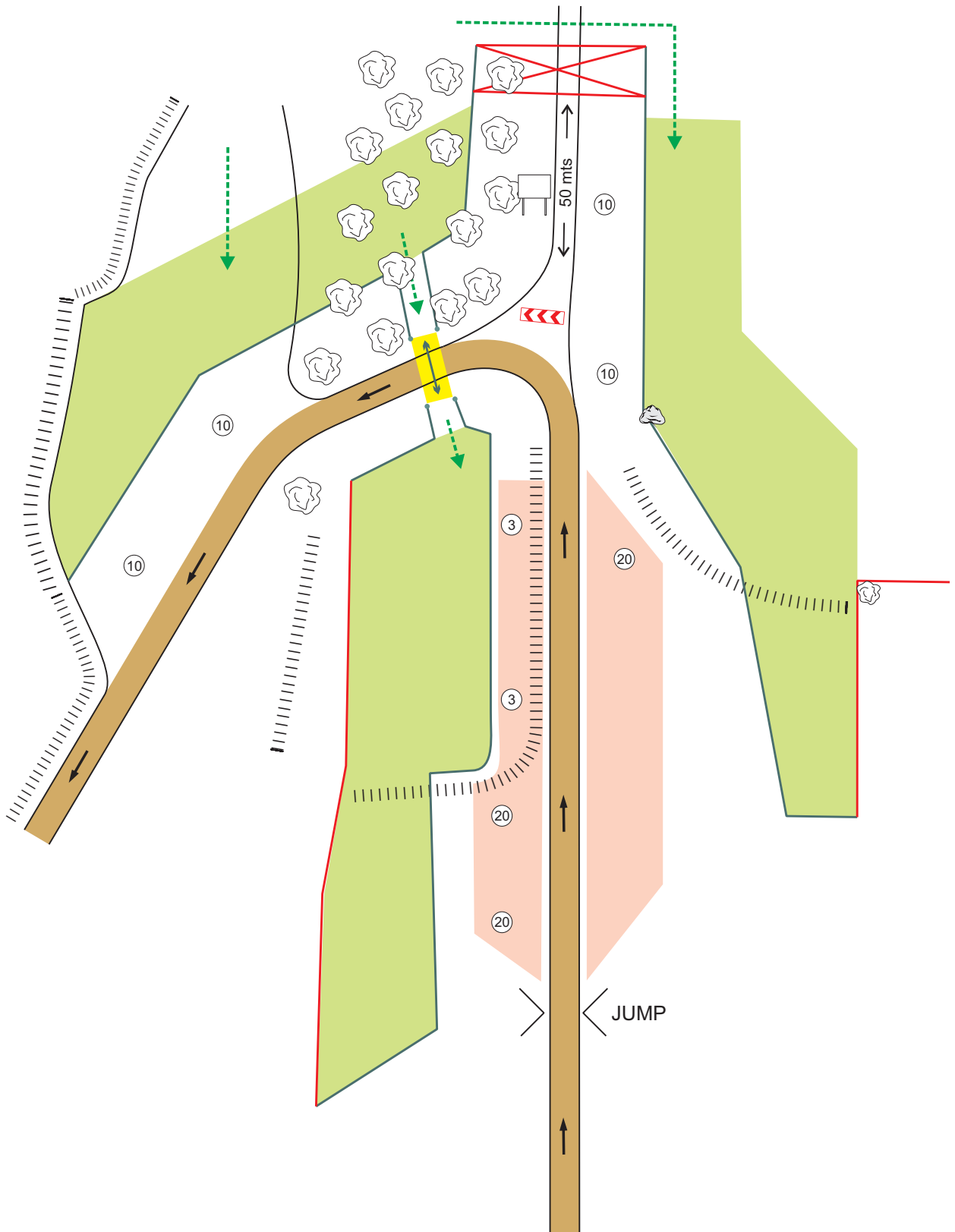

0,0

(Vieira do Minho)

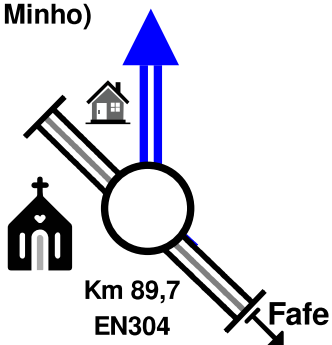

Click or scan to  
get here by Waze

Clique ou scan para  
chegar aqui por Waze



Direção / Direction

Centro

41°37.836'N  
8°08.448'W

0,00 ↓

1

0,2

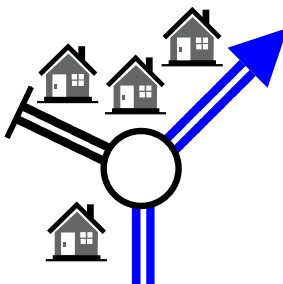

Direção / Direction

Agra

0,20 ↓

2

0,8

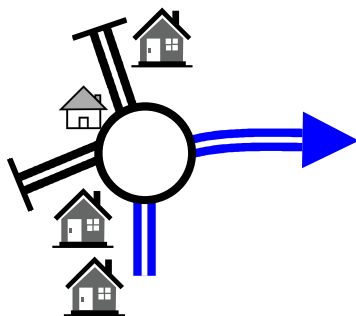

Direção / Direction

Agra

0,60 ↓

3

0,9

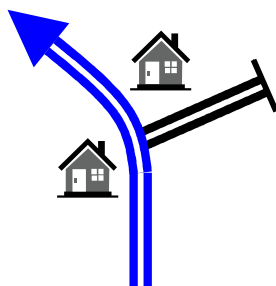

0,10 ↓

4

1,0

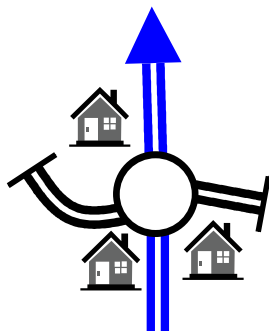

0,10 ↓

5

4,1

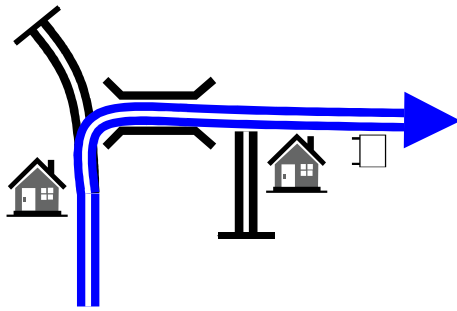

Vilela

3,10

6

4,7

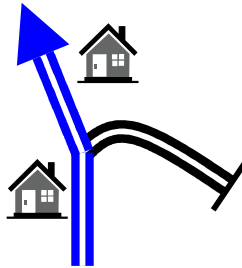

Direção / Direction  
Campo de Tiro

0,60

7

4,8

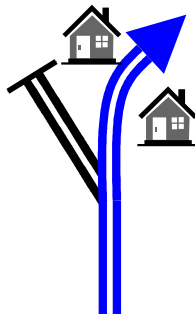

0,10

8

5,3

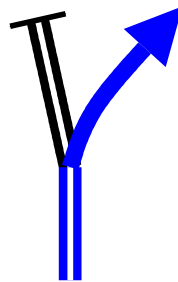

Estrada de Terra  
Gravel Road

0,50

9

6,3

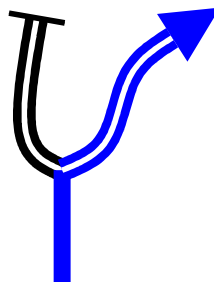

Estrada de Alcatrão  
Tarmac Road

1,00

10

6,4

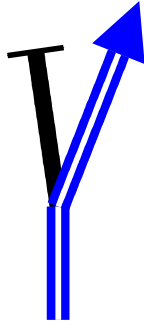

0,10 ↓ 11

6,6

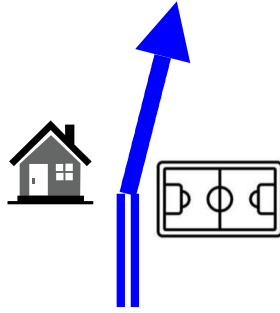

0,20 ↓ 12

6,8

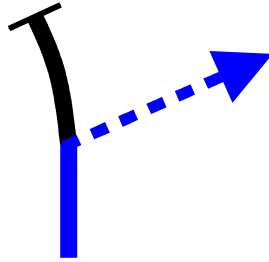

0,20 13

Caminho Pedestre  
Pedestrian Access

7,1



0,30 14

ZE5



WRC.COM

# VODAFONE RALLY DE PORTUGAL

## EVENT ORGANISATION



## MAIN SPONSOR



## SPONSORS



## INSTITUCIONAL PARTNERS



## EVENT PARTNERS



## SUSTAINABILITY

